

Denso PLGR

Starter

Component Parts



Metro Auto Industrial Inc.

Toll Free: 1-800-263-8761

Table of Contents

Exploded View	4
Needle Baering-DE 10-XXXX	5
DE Housing 51-82154	5
DE Housing 51-82156	5
DE Housing 51-822101	5
DE Housing 51-822102	5
DE Housing 51-822107	5
DE Housing 51-822110	6
CE Plate 52-82151	7
CE Plate 52-82152	7
CE Plate 52-82153	7
Drive-10T, CW 54-82231	8
Drive-9T, CW 54-82724	8
Drive-8T, CW 54-82725	8
Drive-9T, CW 54-82726	8
Drive-9T, CW 54-82727	8
Drive-9T, CW 54-82732	8
Drive-9T, CW 54-82733	8
Drive-13T, CW 54-82738	8
Shift Lever 55-82001	10
Shift Lever 55-82002	10
Support-Shift Lever 55-82003	10
Support-Shift Lever 55-82004	10
Support-Shift Lever 55-82005	11
Shift Lever Assy 55-82006	11
Shift Lever Assy 55-82007	11
Shift Lever Kit 55-82101	10
Shift Lever Kit 55-82102	10
Field Case Assy 57-8207	12
Field Case Assy 57-8208	12
Field Case Assy 57-8209	12
Field Case Assy 57-8210	12
Collar-Field Case 57-82103	12
Armature 61-8207	13
Armature 61-8208	13
Armature 61-8215	13
Bushing-CE 62-82004	13
Cap Assy-Solenoid 66-8211C	15
Solenoid Assy 66-8235	14
Solenoid Assy 66-8236	14
Solenoid Assy 66-8240	14
Solenoid Assy 66-8241	14
Solenoid Assy 66-8242	14

Table of Contents

SSolenoid Assy	66-8243	14
Solenoid Assy	66-8244	14
Solenoid Assy	66-8251	14
Brush	68-82020	16
Brush-Field	68-82038	16
Brush Holder Assy	69-82131	16
Brush Holder Assy	69-82133	16
Brush Holder Assy	69-82135	16
Needle Baering-CE	6-XXXX	5
Drain Tube	71-82117	17
Pad-Shift Lever	71-82123	10
Pad-Shift Lever Support	71-82123	17
Pad-Shift Lever	71-82124	10
Pad-Shift Lever Support	71-82124	17
O-Ring-Brush Holder	71-82128	17
O-Ring-Field Case	71-82171	17
Drain Tube	71-82181	17
Seal-DE Housing	71-82182	17
Seal-DE Housing	71-82183	17
Rubber Boot-Solenoid	71-82186	15
Wire Bracket	76-82204	18
Stationary Gear	76-82219	19
Stationary Gear	76-82221	18
Plate-Collar	76-82222	18
Cover-Planetary Gear	76-82223	18
Stop Collar	76-82224	9
Snap Ring-Planetary	76-82225	18
Shaft-Planetary	76-82226	18
Reduction Gear-Planetary	76-82227	18
Spacer-Planetary	76-82228	18
Retainer Ring-Drive	76-82229	9
Screw-CE Plate	84-82116	20
Thru Bolt	84-82125	20
Thru Bolt	84-82133H	20
Flange Nut	85-82003F	21
Hex Nut	85-82102	21
Hex Nut	85-82106	21
Split Lock Washer	85-82110	21
Needle Baering-DE	8-82001	5

Denso PLGR Starter Exploded View



Manufacturers and Supplier names and their part numbers are for reference use only.

Denso PLGR Starters Parts



8-82001
Needle Bearing-DE

For: Hitachi DD Starter;
Denso DD, PLGR Starters
Replace: 128955-0560
Dim: 11mmIDx15.5mmODx14.3mm Wide
Lester: 17057, 17142, 17203, 17252,
17253, 17679, 17680, 17703
OE:
Ref: 8-8200
Note:

No Photo

Available

10-XXXX
Bearing-Armature DE

For:
Replace:
Dim:
Lester: 1
OE:
Ref:
Note:

No Photo

Available

6-XXXX
Bearing-Armature SRE

For:
Replace:
Dim:
Lester:
OE:
Ref:
Note:



51-82154
DE Housing

For: Denso 1.0kw PLGR Starters
Used on:
Replace: 128400-7400
Dim:
Lester: 17203
OE: 128000-740
Ref:
Note: PIC 190-135



51-82156
DE Housing

For: Denso 1.2kw PLGR Starters
Used on:
Replace:
Dim:
Lester: 17142, 17267
OE: 128000-621
Ref:
Note: PIC 190-233



51-822101
DE Housing

For: Denso 1.0kw PLGR Starters
Used on: Honda CRV
Replace: 228400-6460
Dim:
Lester: 17703
OE: 228000-646
Ref:
Note: PIC 190-329



51-822102
DE Housing

For: Denso 0.8kw PLGR Starters
Used on: Honda Civic
Replace:
Dim:
Lester: 17845, 17846
OE: 228000-964, 228000-999, 428000-032
Ref:
Note: PIC 190-470, 190-471



51-822107
DE Housing

For: Denso 1.1kw PLGR Starters
Used on: John Deere, Yanmar
Replace:
Dim:
Lester: 18426
OE: 228000-747, 428000-060
Ref:
Note: PIC 190-488, 190-6120.
- DE Seal use 71-82182.
- One of the Mounting Hole was Oval shape.

Denso PLGR Starters Parts



51-822110
DE Housing

For: Denso 0.8kw PLGR Starters

Used on: Honda Fit

Replace:

Dim:

Lester: 17998

OE: 428000-339

Ref:

Note: PIC 190-6146

Denso PLGR Starters Parts



52-82151 CE Plate

For: Denso PLGR Starters

Used on:

Replace:

Dim: 67.3mm OD, 37.4mm Height

Lester: 17142, 17203, 17252, 17253,
17679, 17680

OE:

Ref: 52-8204

Note: Similar to 52-82152, only the Drain
hole different location.



52-82152 CE Plate

For: Denso PLGR Starters

Used on:

Replace:

Dim:

Lester: 17805, 17806

OE:

Ref: 52-8205

Note: Similar to 52-82151, only the Drain
hole different location.

Temp use



52-82153 CE Plate

For: Denso PLGR Starters

Used on:

Replace:

Dim:

Lester: 17845, 17846

OE: 228000-964, 228000-999, 428000-032

Ref: 52-8206

Note: Three mounting ear

Denso PLGR Starters Parts

Temp use



54-82724
Drive Assy
9T, CW, 5-Spline

For: Denso PLGR Starters
Used on:
Replace: 028300-6070, 028300-6960
Dim: 11mm ID x 29mm Gear OD
53mm L
Lester: 17203, 17252, 17253, 17679,
17680, 17805, 17806, 18413, 18414, 18417,
19749, 19791, 30496, 30982, 31389
OE:
Ref: 54-8232
Note: Roller Clutch Drive



54-82727
Drive Assy
9T, CW, 5-Spline

For: Denso PLGR Starters
Used on:
Replace:
Dim: 11mm ID x 29.35mm Gear OD
64.35mm L
Lester: 17998
OE:
Ref:
Note:

No Photo

Available

54-82733
Drive Assy
9T, CW, Spline

For: Denso PLGR Starters
Used on:
Replace:
Dim:
Lester: 19045
OE: 428000-464
Ref: 54-8265
Note:



54-82725
Drive Assy
8T, CW, 5-Spline

For: Denso PLGR Starters
Used on:
Replace: 028300-6680
Dim: 11mm ID x 28mm Gear OD
53mm L
Lester: 17142, 31362, 31368, 32451,
33285
OE:
Ref: 54-8234
Note: Roller Clutch Drive

No Photo

Available

54-82231
Drive Assy
10T, CW, 10-Spline

For: Denso PLGR Starters
Used on:
Replace:
Dim: 30.3mm Gear OD, 11.2mm Gear ID,
104.7mm OAL, 43.5mm Body OD
Lester: 19202
OE:
Ref: 54-8271
Note:

No Photo

Available

54-82738
Drive Assy
13T, CW, 5 Spline

For: Denso PLGR Starters
Used on:
Replace: 028300-9160
Dim: 11mm ID x 38mm Gear OD
64.3mm OAL
Lester: 18426, 18427, 19786, 30580
OE: 228000-8090, 228000-8160, 228000-
8161, 428000-0600, 428000-6150
Ref: PIC 6190-2887
Note:

Temp use



54-82726
Drive Assy
9T, CW, 5-Spline

For: Denso PLGR Starters
Used on:
Replace: 028300-8590
Dim: 11mm ID x 29mm Gear OD
54mm L
Lester: 17703, 17845, 17846
OE:
Ref: 54-8246
Note:

No Photo

Available

54-82732
Shaft - Drive
CW, 10-Spline

For: Denso PLGR Starters
Used on:
Replace:
Dim: 81.4mm L x 89.6mm OAL
Lester: 17921, 19202, 19285, 19616, 30481
OE:
Ref: SZ-3149A
Note:

Denso PLGR Starters Parts



76-82224 **Stop Collar**

For: Denso PLGR Starters

Used on:

Replace: 028021-0331

Dim: 11mm ID x 16mm OD x 4.5mm Thick

Lester: 16879, 17142, 17203, 17252,
17253, 17679, 17680, 17703, 17746, 17803,
17805, 17806, 17841, 17845, 17850, 18414,
18417, 30982

OE:

Ref: 76-82822

Note: Plate use 76-82223.



76-82229 **Retainer Ring**

For: Denso OSGR, PLGR Starter

Used on:

Replace: 028300-6070, 028300-6960

Dim: 11mm ID, 14.2mm OD

1.6mm Wire Dia.

Lester: 17203, 17252, 17253, 17679,
17680, 17805, 17806, 18413,
18414, 18417, 18426, 19749,
19791, 30496, 30982, 31389

OE:

Ref: 76-82811

Note: Used w/76-82822 Stop Collar.

Denso PLGR Starters Parts



71-82124

Pad-Shift Lever Support

For: Denso PLGR Starters
Used on:
Replace:
Dim:
Lester: 17803, 17805, 17806, 17845
OE:
Ref: 55-82404
Note: use with 55-82002 Shift Lever & 55-82003 Shift Lever Support

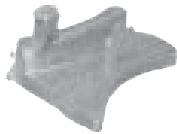

71-82123

Pad-Shift Lever Support

For: Dnso PLGR Starters
Used on:
Replace:
Dim:
Lester: 17142, 17203, 17252, 17253, 17679, 17680, 17703, 30982
OE:
Ref: 55-82403
Note: use with 55-82002 Shify Leve & Shift Lever Support



**55-82001
Shift Lever**

For: Denso PLGR Starters
Used on:
Replace: 75.85mm OAL
Dim:
Lester: 17142, 17203, 17252, 17253, 17679, 17680, 17703, 17746, 17803, 17805, 17806, 17845, 17886, 17950, 18417, 18426, 30982, 31362
OE:
Ref: 55-8201
Note: w/Pin



**55-82002
Shift Lever**

For: Denso PLGR Starters
Used on:
Replace:
Dim:
Lester: 17142, 17203, 17252, 17253, 17679, 17680, 17703, 17805, 17806, 17845, 17886, 17950, 18417, 18426, 30982, 31362
OE:
Ref:
Note: wo/Pin



**55-82101
Shift Lever Kit**

For:
Used on:
Replace:
Dim:
Lester: 17803, 17805, 17806, 17845
OE:
Ref: 55-8203
Contents: 55-82001 Shift Lever
 55-82004 Support
 71-82123 Shift Lever Pad



**55-82102
Shift Lever Kit**

For:
Used on:
Replace:
Dim:
Lester: 17803, 17805, 17806, 17845
OE:
Ref: 55-8203
Contents: 55-82001 Shift Lever
 55-82003 Support
 71-82124 Shift Lever Pad



**55-82003
Support-Shift Lever**

For: Denso PLGR Starters
Used on:
Replace:
Dim:
Lester: 17803, 17805, 17806, 17845
OE:
Ref: 55-82402
Note: used w/55-82001 Shift Lever



**55-82004
Support-Shift Lever**

For:
Used on:
Replace:
Dim:
Lester: 17142, 17203, 17252, 17253, 17679, 17680, 17703, 30982
OE:
Ref: 55-82401
Note: used w/55-82001 Shift Lever

Denso PLGR Starters Parts



**55-82005
Support-Shift Lever**

For: Denso PLGR Starters
Used on:
Replace:
Dim:
Lester:
OE:
Ref:
Note:



**55-82007
Shift Lever Assy**

For: Denso PLGR Starters
Used on:
Replace:
Dim:
Lester:
OE:
Ref:
Contents: 55-82001 Shift Lever
55-82004 Support



**55-82006
Shift Lever Assy**

For: Denso PLGR Starters
Used on:
Replace:
Dim:
Lester:
OE:
Ref:
Contents: 55-82001 Shift Lever
55-82003 Support

Denso PLGR Starters Parts



57-8207
Field Case Assy
12V, 0.8kw

For: Denso PLGR Starters
Used on:
Replace:
Dim: 68.5mm x 52.6mm L
Lester:
OE:
Ref:
Note: Used w/57-82103 Collar.



57-8209
Field Case Assy w/Collar
12V, CCW, 1.0kw, 1.1kw, 1.2kw

For: Denso PLGR Starters
Used on:
Replace: 028108-5010
Dim:
Lester: 33022, 33029
OE:
Ref:
Note: Used w/57-82103 Collar & 76-82221 Stationary Gear.

No Photo

Available



57-8208
Field Case Assy
12V, 1.0kw, 1.1kw, 1.2kw

For: Denso PLGR Starters
Used on:
Replace:
Dim: 68mm x 62.5mm L
Lester: 17746, 18417, 18426, 18427, 19749, 19791, 19897, 31368
OE:
Ref:
Note: Used w/57-82103 Collar.

57-8210
Field Case Assy
12V, 1.3kw

For: Denso PLGR Starters
Used on:
Replace:
Dim: 64.5mm OD x 93.2mm L
Lester: 19202
OE: 428000-9300
Ref: PIC 5290-9623
Note: with 6 Magnents



57-82103
Collar-Field Case Assy

For: Denso PLGR Starters
Used on:
Replace:
Dim: 15mm ID x 68.2mm OD x 35.40mm H
Lester:
OE:
Ref:
Note: Used w/57-8207, 57-8208 Field Case Assy.

Denso PLGR Starters Parts



61-8207
Armature
12V, 11T, CW

For: Denso PLGR Starters

Used on:

Replace: 028200-5871

Dim: 101mm OAL

44.8mm Body OD

7mm Shaft OD, Front Bushing

7mm Shaft OD, Rear Bushing

Lester: 17252, 17253, 17679, 17680, 17805, 17845, 17846, 17886, 18417, 18418, 18427, 19749, 30982, 31362, 33094

OE:

Ref: 61-8217, ST-0198

Note:

Temp use



62-82004
Bushing-C.E.

For: Denso PLGR Starters

Used on:

Replace:

Dim: 7.09mm ID x 9.51mm OD x 11.2mm L
(.2792 in. ID x .3745 in. OD x .440 in. L)

Lester: 17142, 17203, 17252, 17253, 17679, 17680, 17703, 17805, 30982

OE:

Ref: 62-82200

Note:



61-8208
Armature
12V, 11T, CW

For: Denso PLGR Starters

Used on:

Replace: 028200-5991

Dim: 111mm OAL

7mm Shaft OD, Front Bushing

7mm Shaft OD, Rear Bushing

Lester: 17142, 17203, 17679, 17680, 17703, 17803, 17806, 17850, 17949, 17950, 18414, 18426, 31389, 33030

OE:

Ref: 61-8218, SJ-0145

Note:



61-8215
Armature
12V, 2.0kw, CW, 11-Spline

For: Denso PLGR Starters

Used on:

Replace:

Dim: 48.5mm OD, 135mm OAL
8mm Shaft OD, Front Bushing
8mm Shaft OD, Rear Bushing

Lester: 19044, 19045, 19174, 19180, 19209, 19217

OE: 428000-3960, 428000-3980, 428000-4640, 428000-4641, 428000-6501, 428000-6502, 428000-6620, 428000-9091, 428000-9101, TN428000-9101

Ref: ST-01231

Note:

Denso PLGR Starters Parts



66-8240
Solenoid Assy
12V, 3-Terminal

For: Denso DD, PLGR Starters
Used on:
Replace: 053400-5180, 053400-7130,
 053400-7800, 053400-8510
Dim: Batt. Term. M8 x 1.25
 Motor Term. M8 x 1.25
 Switch Term. Male Spade
Lester: 16879, 17142, 17187, 17203,
 17252, 17253
OE:
Ref: 66-8210
Note: 66-8211C Cap Assy
 W66-8609 also can replace it.



Temp use
66-8243
Solenoid Assy
12V, 3-Terminal

For: Denso PLGR Starters
Used on:
Replace:
Dim: Batt. Term. M8 x 1.25
 Motor Term. M8 x 1.25
 Switch Term. Male Spade
Lester: 17845, 17846
OE:
Ref: 66-8223
Note:



66-8236
Solenoid Assy
12V, 3-Terminal

For: Denso PLGR Starters
Used on:
Replace:
Dim: Batt. Term.
 Motor Term.
 Switch Term.
Lester:
OE:
Ref: ST-08231
Note:



Temp use
66-8241
Solenoid Assy
12V, 3-Terminal

For: Denso PLGR Starters
Used on:
Replace:
Dim: Batt. Term. M8 x 1.25
 Motor Term. M8 x 1.25
 Switch Term. D-Shape Plug
Lester: 17679, 17680, 17805, 17806
OE:
Ref: 66-8221
Note:



Temp use
66-8244
Solenoid Assy
12V, 3-Terminal

For: Denso PLGR Starters
Used on:
Replace:
Dim: Batt. Term. M8 x 1.25
 Motor Term. M8 x 1.25
 Switch Term. D-Shape Plug
Lester: 17679, 17680
OE:
Ref: 66-8224
Note:



66-8251
Solenoid Assy
12V, 1-Terminal

For: Denso PLGR Starters
Used on:
Replace:
Dim: Batt. Term. M8 x 1.25
 Motor Term.
 Switch Term.
Lester: 19185
OE: 428000-7210
Ref: SZ-0855, 66-8241
Note: Single Post style



Temp use
66-8242
Solenoid Assy
12V, 3-Terminal

For: Denso PLGR Starters
Used on:
Replace:
Dim: Batt. Term. M8 x 1.25
 Motor Term. M8 x 1.25
 Switch Term. Male Spade
Lester: 17703, 17803, 32482
OE:
Ref: 66-8222
Note:



66-8235
Solenoid Assy
12V, 3-Terminal

For: Denso PLGR Starters
Used on:
Replace:
Dim: Batt. Term.
 Motor Term.
Lester: 17957
OE:
Ref: SH-08150
Note:

Denso PLGR Starters Parts

**No Photo
Available**

W#66-82655

Movable Contact

For: Denso PLGR 1.0kw, 1.1kw, 1.2kw

Used on:

Replace:

Dim:

Lester:

OE:

Ref: 66-82655

Note:



66-8211C

Cap Assy-Solenoid

For: Denso DD, PLGR Starters

Used on:

Replace:

Dim: Batt. Term. M8 x 1.25

Motor Term. M8 x 1.25

Switch Term. Male Spade

Lester: 16215, 16245, 16468, 16707,

16804, 16838, 16880, 16883,

16971, 17058, 17203

OE:

Ref: 66-82201

Note:



71-82186

Rubber Boot-Solenoid

For: Denso PLGR Starters

Used on:

Replace:

Dim: 12mm D x 33mm OD x 14mm Height

Lester:

OE:

Ref:

Note: used on Solenoid Assy 66-8240,
66-8241, 66-8242, 66-8243, 66-8244 use.

Denso PLGR Starters Parts



68-82020 Brush

For: Denso PLGR Starters

Used on:

Replace:

Dim: 6mm T x 13mm W x 13.5mm L x 21mm LL

Lester: 17142, 17203, 17252, 17253, 17263, 17679, 17680, 17703, 17803, 17805, 17806, 17845, 30982

OE:

Ref: 68-8220

Note: Without clip



69-82131 Brush Holder Assy 12V, 2.0kw, CW

For: Denso PLGR Starters

Used on:

Replace:

Dim: 33mm ID, 66mm OD, 23.07mm Height

Lester: 19044, 19045, 19174, 19209, 19217

OE: 428000-464, 428000-396, 428000-909

Ref: 69-8226, PIC 5590-9029

Note:



69-82135 Brush Holder Assy CW

For: Denso PLGR Starters

Used on:

Replace:

Dim: 26.8mm ID x 63.95mm OD x 18.6mm

Lester: 17921, 19185, 19202, 19258, 19616, 30481

OE:

Ref: 69-8224, SZ-0649

Note:



68-82038 Brush-Field

For: Denso PLGR Starters

Used on:

Replace:

Dim: 6.85mm T x 19.9mm W x 13.35mm L x 14.03mm LL

Lester: 19044, 19045, 19174, 19180, 19209, 19217

OE:

Ref:

Note: Without clip



69-82133 Brush Holder Assy

For: Denso PLGR Starters

Used on:

Replace: 028510-5190

Dim:

Lester: 10952, 10987, 17142, 17203, 17252, 17253, 17267, 17607, 17679, 17680, 17703, 17746, 17803, 17805, 17806, 17845, 17846, 17949, 17950, 17957, 17962, 17998, 18413, 18417, 18426, 18427, 19013, 19615, 19791, 19985, 30983, 32630

OE:

Ref: 69-8211, ST-0698

Note:

Denso PLGR Starters Parts



71-82117

Drain Tube-C.E. Housing

For: Denso OSGR, PLGR Starters

Used on:

Replace:

Dim:

Lester:

OE: 16831, 878; 17020, 170, 197, 202, 203, 204, 216, 240, 242, 252, 253, 256, 259, 263, 273, 400, 423, 424, 460, 464, 465, 466, 481, 485, 487, 493, 516, 517, 519, 523, 524, 526, 529, 530, 531, 532, 533, 534, 535, 536, 537, 546, 547, 548, 562, 570, 571, 573, 574, 579, 581, 584, 668, 672, 679, 680, 687, 700, 707, 711, 715, 716, 727, 737, 747, 774, 777

Ref: 71-82312

Note: Fits 6mm dia. hole w/ 2.2mm wall thickness.

Metro has different design, no need to use with plastic clip.



71-82124

Pad - Shift Lever Support

For: Denso PLGR Starters

Used on:

Replace:

Dim: 22mm W x 14.5mm H x 27.7mm OAL

Lester: 17803, 17805, 17806, 17845

OE: 228000-833, 228000-854, 228000-855, 428000-032

Ref: 55-82404, PIC 6890-9054

Note: Used w/55-82001 shift lever & 55-82003 shift lever support



71-82128

O-Ring-Brush Holder Screw

For: Mitsubishi PLGR;

Nippondenso* 1.2kW, 1.4kW, 1.6kW OSGR Starters

Used on:

Replace:

Dim: 4mm ID x 7.5mm OD x 1.8mm W

Lester:

OE:

Ref: 71-82507

Note: *Used in starters w/ cast aluminum C.E. Frame.



71-82123

Pad - Shift Lever Support

For: Denso PLGR Starters

Used on:

Replace:

Dim: 20.5mm W x 14mm H x 28mm OAL

Lester: 17142, 17203, 17252, 17253, 17679, 17679, 17679, 17680, 17680, 17703, 17746, 17850, 30982, 30982

OE:

Ref:

Note: Used w/55-80201 shift lever & 55-82004 shift lever support



71-82181

Drain Tube-Solenoid, CE Plate

For: Denso OSGR, PLGR Starters

Used on:

Replace:

Dim:

Lester: 17727, 17737, 17793, 17794, 17845, 17846, 18407, 18500

OE:

Ref: 71-82325

Note:



71-82182

Seal-DE Housing w/Steel Ring

For: Denso PLGR Starters

Used on: John Deere

Replace:

Dim: 45mm ID x 58mm OD x 8mm H

Lester: 18426

OE: 228000-7470, 228000-7471

Ref:

Note: Used on 51-822107 DE Housing.

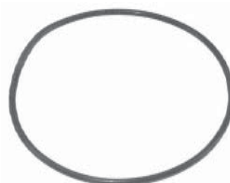

71-82171

O-Ring-Field Case Assy

For: Denso PLGR Starters

Used on:

Replace:

Dim: 62mm ID x 64mm OD x 1.6mm W

Lester: 17142, 17203, 17252, 17253, 17679, 17680, 17703, 17803, 17805, 17806, 17845, 18350, 18416

OE:

Ref: 71-82517

Note:



71-82183

Seal-DE Housing w/Steel Ring

For: Denso PLGR Starters

Used on:

Replace:

Dim: 43mm ID x 55.5mm OD x 4mm H

Lester:

OE:

Ref:

Note:

Denso PLGR Starters Parts



76-82221
Stationary Gear
43 Teeth

For: Denso PLGR Starters
Used on:
Replace:
Dim: 51mm Gear ID, 23.65mm Height
Lester: 17142, 17203, 17252, 17253, 17679, 17680, 17703, 17803, 17805, 17806, 17845, 17846, 18414
OE:
Ref: 76-82823
Note: Plate use 76-82223.



76-82222
Plate-Collar

For: Denso PLGR Starters
Used on:
Replace:
Dim: 15.2mm ID, 26mm OD, 2.01mm T
Lester:
OE:
Ref:
Note: Used on 76-82221 Stationary Gear.



76-82223
Cover-Planetary Shaft Assy

For: Denso PLGR Starters
Used on:
Replace:
Dim: 63.4mm OD, 18mm ID, 7.5mm Height
Lester: 17142, 17203, 17252, 17253, 17679, 17680, 17703, 17803, 17805, 17806, 17845, 18414
OE:
Ref: 76-82300
Note:



76-82225
External Snap Ring
for Planetary Shaft

For: Denso PLGR Starters
Used on:
Replace:
Dim: 14mm ID x 17mm OD x 1.0mm W
Lester: 17142, 17203, 17679, 17680, 17703, 17803, 17805, 17806, 17845, 184
OE:
Ref: 84-8915
Note: for Planetary Shaft Assy use.



76-82226
Shaft-Planetary
10-Spline

For: Denso PLGR Starters
Used on:
Replace: 028610-5010
Dim: 10.95mm OD, 46mm Shaft OD, 113.8mm OAL
Lester:
OE:
Ref:
Note:



76-82227
Reduction Gear
for Planetary Shaft
15 Teeth

For: Denso PLGR Starters
Used on:
Replace:
Dim: 6mm ID, 21.6mm OD, 7.4mm Thick
Lester:
OE:
Ref:
Note:



76-82228
Spacer-Planetary Shaft

For: Denso PLGR Starters
Used on:
Replace:
Dim: 15.15mm ID, 26.05mm OD, 0.4mm Thickness
Lester:
OE:
Ref:
Note:



76-82204
Bracket

For: Denso PLGR Starters
Used on:
Replace:
Dim:
Lester: 17703
OE: 228000-646
Ref:
Note: to clamp or hold the wire

Denso PLGR Starters Parts



76-82219
Stationary Gear
43 Teeth

For: Denso PLGR/PMGR Starters

Used on:

Replace:

Dim: 43 Teeth, 40.2mm ID x 70.7mm OD
24.6mm Thickness

Lester: 19044, 19045, 19173, 19174,
19180, 19209, 19217

OE:

Ref: ST-30231, W485-190

Note:

Denso PLGR Starters Parts



84-82133H Thru Bolt

For: Mitsubishi DD, PMGR Starters
Denso OSGR, PLGR Starters

Used on: DE to CE Plate

Replace:

Dim: M5 x 0.8 x 114mm L

Lester: 16514, 711, 729, 774, 775, 793,
794, 795, 798, 878, 922, 924, 938, 966,
971; 17147, 170, 197, 212, 240, 252,
253, 270, 285, 288, 460, 464, 517, 531,
570, 571, 584, 592, 632, 671, 679, 680,
683, 684, 687, 688, 691, 707, 716, 717,
718, 732, 734, 765, 766, 772, 777, 795,
805, 829, 845; 18096

OE:

Ref: 85-1369

Note: - Hex washer head, 8mm drive
- Chamfered point
- Zinc plated



84-82125 Thru Bolt

For: Ford PMGR Starters
Denso OSGR, PLGR Starters
Mitsubishi PMGR Starters

Used on:

Replace:

Dim: M5 x 0.8 x 126mm L

Lester: 16888, 16930, 16933, 16939,
16998, 17020, 17098, 17131, 17132,
17142, 17151, 17161, 17166, 17176,
17179, 17185, 17197, 17203, 17216,
17217, 17221, 17242, 17246, 17259,
17263, 17273, 17423, 17425, 17437,
17461, 17466, 17469, 17470, 17478,
17480, 17485, 17514, 17516, 17524,
17526, 17534, 17546, 17557, 17559,
17561, 17562, 17566, 17573, 17574,
17668, 17671, 17676, 17679, 17680,
17686, 17689, 17703, 17714, 17715,
17747, 17774, 17785, 17791, 17800,
17803, 17806, 17823, 17884, 18014,
18140, 18141, 18142, 18144, 18175,
18277, 18410, 18414, 18515, 3204, 3205,
3213, 3214, 3217, 3221, 3223, 3224,
3225, 3226, 3230, 3231, 3232, 3234,
3235, 3238, 3239, 3240, 3241, 3242,
3246, 3247, 3261, 3262, 3264, 3266,
3267, 3268, 3269, 3270, 3271, 3272,
3273, 3274, 6640, 6641, 6642, 6643,
6645, 6646, 6647, 6648, 6652, 6653,
6654, 6655, 6657, 6658, 6658

OE:

Ref: 85-1317

Note: - Hex washer head, 8mm drive
- Zinc plated



84-82116 Screw-CE Plate w/Oil Ring

For: Denso OSGR, PLGR, PMGR Starter

Used on: CE Plate

Replace:

Dim: M4 x 0.7 x 11mm L, 14.1mm OAL

Lester:

OE:

Ref:

Note: - Phillips head
- Zinc plated

Denso PLGR Starters Parts



**85-82102
Hex Nut**

for Solenoid Terminals

For: Denso OSGR, PLGR, PMGR Starter

Used on:

Replace:

Dim: M8 x 1.25 x 4mm T, 13mm OD

Lester:

OE:

Ref: 85-2402

Note: - Hex head

- Two side chamfer

- Zinc plated

Also available:

85-82101 M8x1.25x6.4mmT

85-82103 M8x1.25x4mmT, one side
chamfer



85-82110

**Split Lock Washer
for Solenoid Terminals**

For: Denso OSGR, PLGR, PMGR Starter

Used on:

Replace:

Dim: 8mm ID x 14mm OD x 1.6mm Thick

Lester:

OE:

Ref:

Note:



**85-82106
Hex Nut**

For: Denso OSGR, PLGR, PMGR Starter

Used on:

Replace:

Dim: M6 x 1.0 x 5mm Thick

10mm Drive

Lester:

OE:

Ref:

Note:



**85-82003F
Flange Nut
Unserrated**

For: Denso OSGR, PLGR, PMGR Starter

Used on:

Replace:

Dim: M5 x 0.8 x 4.9mm Thick

Lester:

OE:

Ref:

Note: 85-82003 serrated on the bottom.

Note

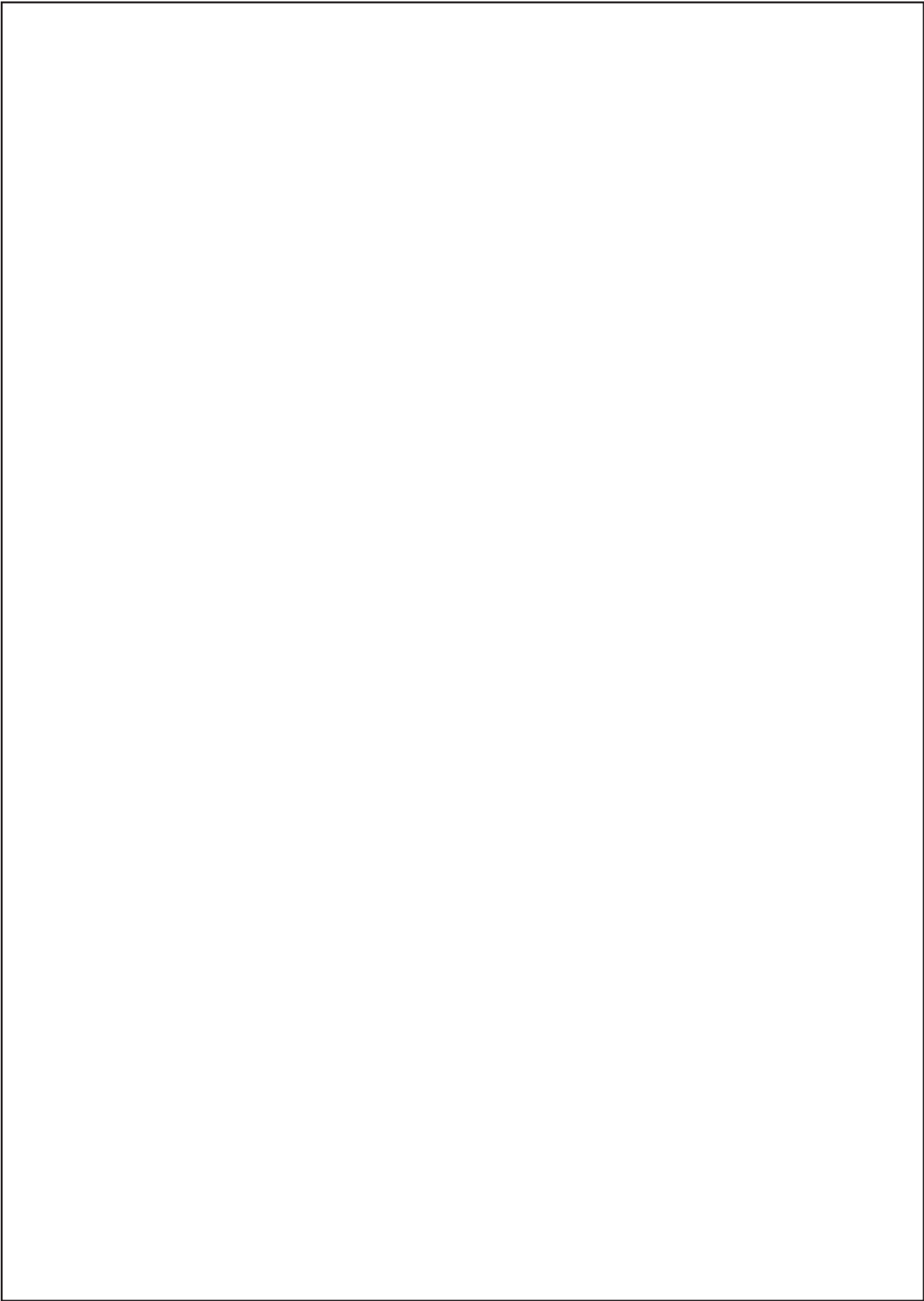



Metro Auto Industrial Inc

2128 Pomona Boulevard . Pomona . CA 91768-3332

Phone:(909)629-2700 . Fax:(909)629-2721

Toll Free: 1-800-263-8761

Toll Free Fax: 1-800-799-0838

www.metroautoinc.com
info@metroautoinc.com

Care is taken to ensure the accuracy of photo, descriptions and applications of each items,
but Metro Auto Industrial Inc. assumes no responsibility for possible errors.
All the OE number and Lester number are for referece use only.